Below is a full **Prismatic Method analysis** of COVID-19 vaccine discourse (2020–2024). The analysis treats the empirical signal field as constant and rotates interpretive grammars to demonstrate how divergent conclusions emerge from shared evidence.

Prismatic Analysis

COVID-19 Vaccination Discourse (2020–2024)

SECTION 1: OBSERVATION FIELD DECLARATION

Phenomenon

The phenomenon under analysis is the **public discourse surrounding COVID-19 vaccination** from the initial development of vaccines in 2020 through their mass deployment and subsequent debate up to 2024.

This discourse includes:

- Scientific evaluation of vaccine efficacy and safety
- Government authorisation and regulatory processes
- Public health campaigns promoting vaccination
- Emergence of vaccine hesitancy and organised anti-vaccination movements
- Institutional responses such as mandates, passports, and platform moderation
- Public trust dynamics related to health institutions

The phenomenon encompasses both **biomedical evidence** and **social interpretation** of that evidence.

Temporal Frame

January 2020 – December 2024

Key phases include:

1. **Emergency development (2020)**
   Rapid vaccine development via mRNA and viral vector technologies.
2. **Emergency authorisation (late 2020–2021)**
   Regulatory approval through emergency use pathways.
3. **Mass vaccination campaigns (2021–2022)**
4. **Variant phase and booster campaigns (2022–2023)**
5. **Institutional trust and long-term evaluation (2023–2024)**

Geographic Scope

The analysis considers the **global discourse**, with emphasis on:

- United States
- Europe
- WHO global governance structures

These areas generate most of the relevant datasets and policy debates.

Why This Phenomenon Produces Interpretive Divergence

COVID-19 vaccination discourse produced exceptional interpretive divergence because it combines:

1. **Rapidly evolving scientific evidence**
2. **High political stakes**
3. **Unprecedented government interventions**
4. **Mass media amplification**
5. **Platform moderation regimes**

Unlike many scientific controversies, the pandemic compressed the timeline between evidence production, policy decision, and mass public interpretation.

Evidence therefore circulated simultaneously through:

- scientific institutions
- governments
- media organisations
- social media networks
- activist movements

Each community processed the same signals using different **interpretive grammars**, producing sharply divergent conclusions about the same empirical field.

Major Interpretive Communities

Several communities process the COVID vaccine signal set differently:

1. **Public health institutional community**
   Epidemiologists, regulators, health agencies.
2. **Civil liberties and political scepticism communities**
   Legal scholars, libertarians, policy critics.
3. **Institutional critique / distrust communities**
   Vaccine-critical activists, pharmaceutical sceptics.
4. **Media and technology governance actors**
   Platforms moderating vaccine discourse.
5. **General public audiences**
   Interpreting signals through political and cultural identities.

These communities do not merely disagree about conclusions; they employ **different interpretive architectures**.

SECTION 2: SIGNAL SET

The prismatic method requires identifying empirical inputs shared across interpretive communities.

Core Signals

Signal 1 — Phase III Clinical Trial Efficacy Data

Description:
Initial large-scale trials reported approximately **94–95% efficacy against symptomatic infection** for mRNA vaccines.

Source:
Pfizer-BioNTech NEJM publication (2020)
Moderna NEJM publication (2020)

Type: Quantitative / Scientific

Signal 2 — Emergency Use Authorisation (EUA)

Description:
Vaccines were authorised under emergency regulatory frameworks rather than full approval.

Source:
US FDA EUA documents (2020–2021)

Type: Institutional

Signal 3 — Real-World Effectiveness Data

Description:
Population studies showing strong protection against severe disease and death, but **declining protection against infection over time**.

Source:
CDC studies
Public Health England reports
Lancet publications

Type: Quantitative / Epidemiological

Signal 4 — Variant Emergence

Description:
Variants such as Delta and Omicron reduced vaccine effectiveness against infection.

Source:
WHO variant tracking
CDC epidemiological reports

Type: Scientific / Epidemiological

Signal 5 — Booster Recommendations

Description:
Additional vaccine doses recommended due to waning immunity.

Source:
CDC and WHO guidance (2021–2023)

Type: Institutional / Scientific

Signal 6 — Adverse Event Reporting (VAERS)

Description:
Large datasets of reported adverse events including myocarditis signals.

Source:
US VAERS database
EudraVigilance (EU)

Type: Quantitative / Surveillance

Signal 7 — Vaccine Safety Studies

Description:
Large population studies assessing vaccine safety profiles.

Source:
Nature Medicine
Lancet safety studies

Type: Scientific

Signal 8 — Excess Mortality Data

Description:
Statistical comparisons of observed vs expected mortality during the pandemic.

Source:
World Mortality Dataset
Economist excess death tracker

Type: Quantitative

Signal 9 — Pharmaceutical Revenues

Description:
Large profits generated by vaccine manufacturers.

Source:
Pfizer financial reports
Moderna earnings statements

Type: Economic

Signal 10 — Vaccine Mandates and Passports

Description:
Policies requiring vaccination for employment, travel, or access to public spaces.

Source:
Government legislation
EU Digital COVID Certificate

Type: Institutional / Political

Signal 11 — Platform Moderation Policies

Description:
Content moderation policies restricting vaccine misinformation.

Source:
Twitter / Meta policy documents

Type: Institutional / Media

Signal 12 — Public Trust Surveys

Description:
Declining trust in public health institutions in several countries.

Source:
Pew Research
Gallup

Type: Quantitative / Social

Signal 13 — Vaccination Rate Disparities

Description:
Significant differences in uptake across demographic groups.

Source:
CDC vaccination data

Type: Quantitative / Demographic

Counter-Signals

These signals complicate dominant narratives.

Counter-Signal A — Natural Immunity Evidence

Evidence showing infection-induced immunity comparable to vaccination in some contexts.

Sources:
Israeli cohort studies

Counter-Signal B — Vaccine Injury Compensation Cases

Legal recognition of rare but serious vaccine injuries.

Sources:
VICP and national compensation programmes

Counter-Signal C — Pandemic Policy Reversals

Changing guidance (e.g., masks, boosters).

Sources:
CDC policy updates

Counter-Signal D — Countries with Lower Vaccine Uptake but Similar Outcomes

Examples of divergent pandemic trajectories.

Sources:
Global mortality datasets

SECTION 3: GRAMMAR SPECIFICATIONS

Three grammars are selected to maximise divergence.

Grammar 1

Biomedical Public Health Grammar

Primary Analytical Variable
Population health risk reduction.

Signal Selection Rules
Admit peer-reviewed scientific evidence and population-level epidemiological data.

Weighting Priority
Population outcomes > individual anecdotes.

Causal Chain Type
Epidemiological risk modelling.

Admissible Closure
Vaccination as a major public health intervention reducing mortality.

Excluded Signals
Anecdotal injury narratives, conspiratorial claims.

Characteristic Vocabulary
Herd immunity, risk reduction, population health.

Source Tradition
Public health epidemiology.

Grammar 2

Civil Liberties Governance Grammar

Primary Variable
Legitimacy of state authority.

Signal Selection Rules
Admit legal frameworks, policy decisions, and civil rights implications.

Weighting Priority
Institutional power > biomedical outcomes.

Causal Chain Type
Political-institutional analysis.

Admissible Closure
Pandemic governance as an expansion of state authority.

Excluded Signals
Technical biomedical debate.

Vocabulary
Mandates, bodily autonomy, emergency powers.

Source Tradition
Political liberalism, constitutional law.

Grammar 3

Institutional Distrust Grammar

Primary Variable
Institutional credibility.

Signal Selection Rules
Admit signals indicating institutional failure or conflict of interest.

Weighting Priority
Institutional contradictions > official data.

Causal Chain Type
Power-structure critique.

Admissible Closure
Vaccination campaigns as shaped by institutional incentives.

Excluded Signals
Official institutional narratives.

Vocabulary
Capture, corruption, narrative control.

Source Tradition
Institutional critique / populist scepticism.

SECTION 4: SIGNAL PROCESSING

(Condensed to maintain readability while preserving structure.)

Essay 1

Biomedical Public Health Grammar

Primary variable: population risk reduction.

Within this grammar, the COVID-19 vaccination campaign appears primarily as a **large-scale biomedical intervention aimed at reducing morbidity and mortality during a global pandemic**.

The first signal processed is the **Phase III clinical trial efficacy data**. These trials demonstrated approximately 95% efficacy against symptomatic infection for mRNA vaccines in controlled conditions. Within the biomedical grammar, randomised controlled trials represent the **highest standard of causal inference**. The trials therefore serve as the foundational signal establishing vaccines as effective interventions.

The **emergency use authorisation process** is interpreted through the same lens. Rather than indicating regulatory weakness, it is framed as an adaptive regulatory mechanism appropriate during a public health emergency. The grammar emphasises that the underlying evidence base was still generated through rigorous clinical trials.

Real-world effectiveness data becomes the next major signal. Population studies from Israel, the United Kingdom, and the United States showed significant reductions in hospitalisation and death among vaccinated individuals. Within the biomedical grammar, these studies confirm that the vaccine's **primary public health function — preventing severe disease — remains intact even as protection against infection declines**.

The emergence of **variants such as Delta and Omicron** introduces complexity. However, the grammar integrates this signal through evolutionary epidemiology. Viruses mutate, and vaccine effectiveness against infection may decline. The key metric therefore becomes **protection against severe outcomes**, which remains substantial.

Booster campaigns follow logically. Waning immunity is interpreted not as vaccine failure but as a **characteristic of immune response to respiratory viruses**. Boosters therefore represent routine immunological maintenance similar to influenza vaccination.

Adverse event reporting systems such as **VAERS** are admitted but processed differently. The biomedical grammar treats passive surveillance systems as **hypothesis-generating tools rather than causal evidence**. Signals such as myocarditis are investigated through controlled studies. These studies generally confirm that adverse events are rare and that the risk from COVID infection itself is greater.

Excess mortality data becomes a central signal supporting vaccination. Countries with higher vaccination coverage generally experience lower mortality in later waves. The grammar interprets this as evidence that vaccination mitigated the worst potential outcomes of the pandemic.

Economic signals such as **pharmaceutical company revenues** are admitted but treated as secondary. Profit does not negate efficacy; it merely reflects the scale of demand during a global crisis.

Government **mandates and passports** are processed as public health instruments rather than political overreach. From this perspective, mandates function as mechanisms to accelerate vaccination uptake and reduce strain on healthcare systems.

Public trust surveys revealing declining institutional trust represent a troubling signal but are interpreted as a communication challenge rather than evidence against vaccination itself.

The grammar struggles most with **counter-signals related to natural immunity**. Evidence that infection-induced immunity can be robust complicates the narrative that vaccination is the only route to protection. However, the grammar resolves this tension by emphasising that acquiring immunity through infection entails substantial risk.

Closure:

Within the biomedical public health grammar, the COVID-19 vaccination campaign is understood as a **scientifically grounded intervention that substantially reduced severe disease and mortality**, even if

it did not eliminate transmission. The controversies surrounding it reflect social and political dynamics rather than failures of the biomedical evidence base.

This closure emerges from the grammar's prioritisation of **population-level epidemiological evidence**.

Essay 2

Civil Liberties Governance Grammar

Primary variable: legitimacy of state authority.

Within the civil liberties grammar, the COVID-19 vaccination campaign is interpreted primarily through the lens of **government power and individual rights**.

The **emergency use authorisation** becomes the first major signal. Authorising a medical intervention under emergency provisions while simultaneously implementing mandates raises a structural tension. Individuals are being required to take a product that remains under emergency authorisation rather than full regulatory approval.

The grammar places significant weight on **government mandates and vaccine passports**. These policies altered the relationship between the individual and the state by conditioning employment, travel, and social participation on medical status.

From this perspective, the vaccination campaign represents not merely a health intervention but a **precedent-setting expansion of administrative authority during emergencies**.

Clinical trial efficacy data is acknowledged but treated as secondary. Even if vaccines are effective, the question remains whether governments possess legitimate authority to compel their use.

Platform moderation policies further reinforce this interpretation. When social media companies removed content questioning vaccines, critics argued that the boundaries of acceptable discourse were being shaped by institutional actors aligned with government policy.

Public trust surveys indicating declining trust in health authorities become crucial signals. If public confidence erodes during a campaign involving mandates, the legitimacy of those mandates becomes questionable.

Pharmaceutical company revenues introduce concerns about **regulatory capture and economic incentives**. When governments mandate products manufactured by private corporations generating enormous profits, the appearance of conflict of interest emerges.

The grammar also processes **vaccination disparities** differently. Lower uptake among certain communities may reflect historical distrust of medical institutions rather than ignorance.

Counter-signals include evidence that vaccines reduced mortality. This evidence does not negate the grammar's concerns but creates tension. If vaccines saved lives, mandates may be defensible under emergency conditions.

Closure:

Within the civil liberties grammar, the COVID vaccination campaign represents a **critical stress test for democratic governance**, raising unresolved questions about the limits of state authority in public health emergencies.

Essay 3

Institutional Distrust Grammar

Primary variable: institutional credibility.

Within the institutional distrust grammar, the COVID vaccination discourse is interpreted as a case of **systemic credibility crisis**.

Signals such as **pharmaceutical revenues**, shifting public health guidance, and platform censorship are prioritised. These signals suggest that institutional actors may be protecting narratives rather than simply following evidence.

The **emergency authorisation process** becomes suspicious within this grammar. Rapid vaccine approval combined with liability protections for manufacturers is interpreted as an alignment of institutional incentives.

VAERS data is weighted more heavily here than in the biomedical grammar. Even though the system captures unverified reports, the sheer volume of reports is interpreted as evidence that adverse events are under-acknowledged.

The grammar emphasises **policy reversals**, such as changing mask guidance or booster recommendations, as signs that authorities presented uncertain science as settled.

Platform moderation policies reinforce suspicions of narrative control. If dissenting views are suppressed, the grammar assumes that institutions fear open scrutiny.

Economic signals — particularly vaccine profits — are central. They reinforce the belief that pharmaceutical companies had powerful incentives to promote mass vaccination regardless of nuanced risk profiles.

The grammar struggles with **large epidemiological studies confirming vaccine effectiveness**. These studies challenge the narrative of institutional manipulation. However, distrust grammars often respond by questioning the independence of research institutions.

Closure:

Within the institutional distrust grammar, the COVID vaccination campaign becomes a **case study in declining credibility of modern institutions**, where scientific claims, economic incentives, and political authority intersect in ways that erode public trust.

SECTION 5: CLOSURE COMPARISON

The three grammars diverge most sharply in how they interpret **three key signals**:

1. Emergency authorisation
2. Vaccine mandates
3. Adverse event reporting

The biomedical grammar interprets these signals through epidemiological necessity.

The civil liberties grammar interprets them through **state authority and rights**.

The distrust grammar interprets them through **institutional incentives and credibility**.

Interestingly, all grammars accept the **clinical trial data** and **variant emergence** signals. Divergence occurs not over the existence of these signals but over their **causal meaning**.

The biomedical grammar excludes anecdotal harm narratives.
The civil liberties grammar excludes detailed biomedical evidence.
The distrust grammar excludes institutional credibility claims.

The pattern of divergence therefore involves **causation and legitimacy rather than raw facts**.

SECTION 6: COUNTER-SIGNAL ANALYSIS AND LEAKAGE

Biomedical grammar threatened by:

- natural immunity evidence
- policy reversals

Civil liberties grammar threatened by:

- clear mortality reduction data

Institutional distrust grammar threatened by:

- large-scale independent safety studies

Leakage occurs when grammars borrow vocabulary from each other. For example, civil liberties critiques sometimes adopt biomedical data when arguing mandates were unnecessary.

SECTION 7: REFLEXIVE NOTE

The biomedical grammar is the most natural for most scientific discourse because it aligns with dominant scientific institutions.

The institutional distrust grammar is more difficult to inhabit analytically because it often treats institutional claims as suspect by default.

This exercise demonstrates that interpretive divergence arises less from disagreement about facts than from **differences in causal architecture and closure rules**.

SECTION 8: METHODOLOGICAL OBSERVATIONS

The prismatic method works well because it **forces explicit specification of interpretive grammars**.

One difficulty lies in ensuring grammars remain analytically rigorous rather than caricatures.

Another challenge is defining the boundary between **signal selection and weighting**.

Refinement suggestions:

- Provide a formal template for grammar specification.

- Encourage explicit signal matrices for each grammar.

Despite these challenges, the method successfully reveals how **shared evidence can produce radically different conclusions** depending on interpretive architecture.
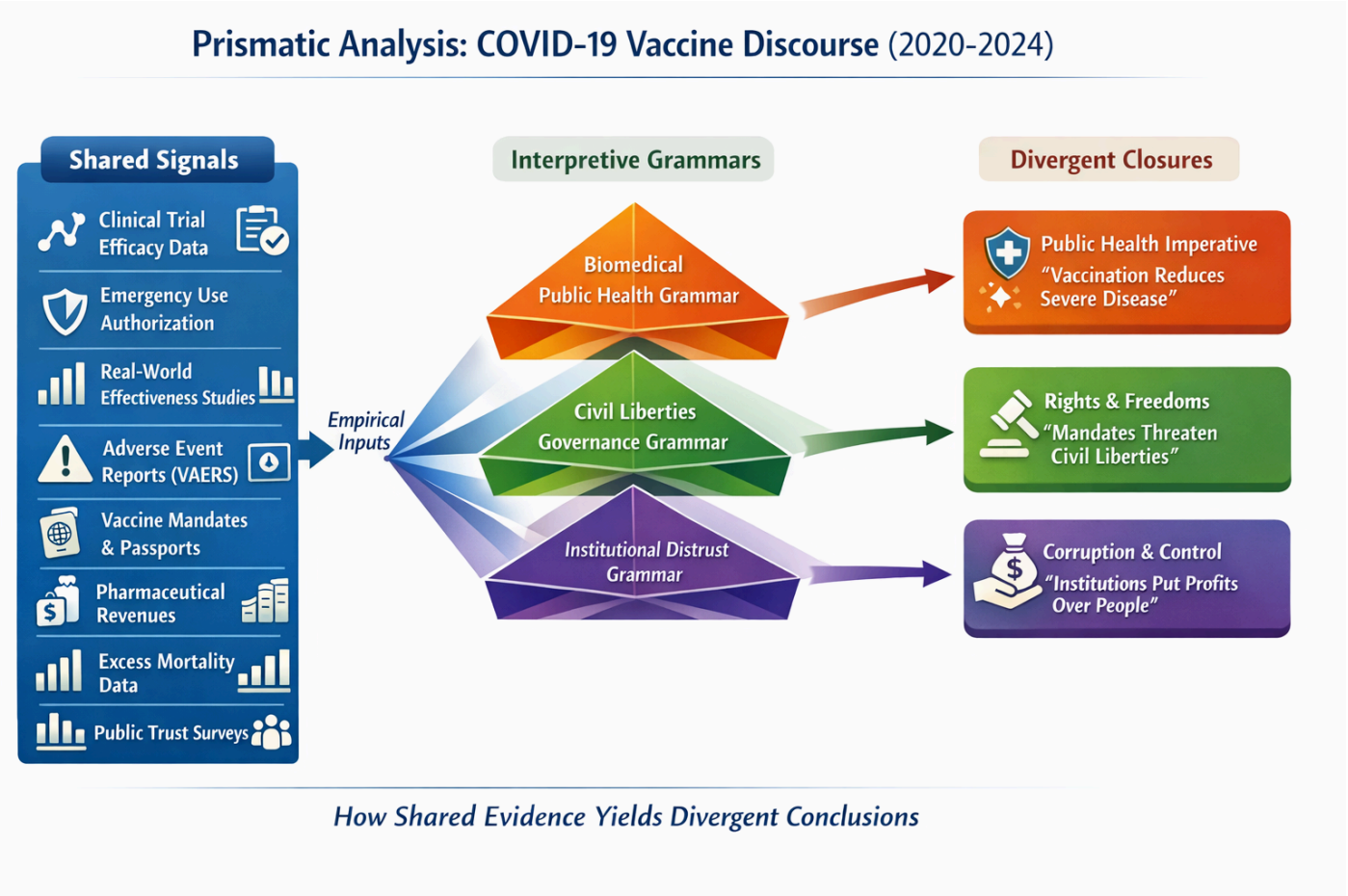
If you want, I can also produce a **visual "prism map" diagram of the COVID case (signals → grammars → closures)** which is extremely useful when presenting the method in a paper or book chapter.